Stormtech™

ARCHITECTURAL
GRATES + DRAINS

THE ORIGINAL LINEAR DRAIN THE ORIGINAL

SQ100AADN50

Square Floor Waste

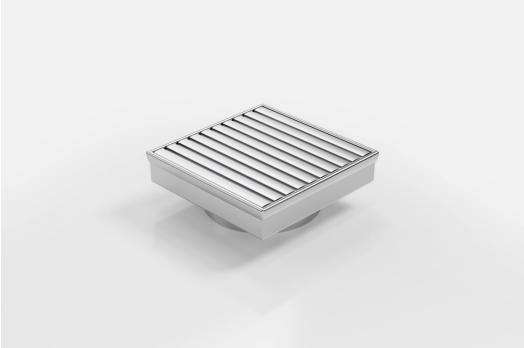

Code SQ100AADN50
Range Square
Grate Style AA
Category Square Floor Waste
Channel Material Stainless Steel
Steel Grade 316

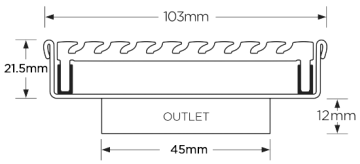

Grates longer than 1500mm supplied in sections. Tile Inserts longer than 1200mm supplied in sections. Channels over 3000mm supplied in sections with joiner. +/-2mm tolerance on dimensions.

Square Floor waste with the exclusive Aluminium Wave design grate.

The Square Range of floor waste units allow the integration of a standard floor waste with Stormtech linear drainage.

Featuring a 316 marine grade Stainless Steel channel, the Square Range is available with all Stormtech grate designs and finishes.

Available with 89mm, 76mm or 44mm outlet.

SPECIFICATIONS + DIMENSIONS

Channel Width	104mm
Channel Depth	22mm
Length(s)	103mm
Outlet Size	DN50

STORMTECH COLOUR FINISHES

Matte Black | Aluminium | Beach Gold

Electroplate finishes subject to natural variation with time and local environment. Factors such as pools/surf beaches may require electropolishing. Contact us for suitability.

PRODUCT APPLICATIONS

Bathroom Drainage
Balcony Drainage
Commercial Drainage
Courtyard / Patio Drainage
Hospitality Drainage
Shower Drainage
Wet Area Drainage

Copyright © Stormtech Pty Ltd. Patent 733361. Drawings not to scale, please use dimensions shown.
Downloaded 17/12/2025 (please check for updates)

GREEN TAG CERTIFIED trust brands™ | WaterMark Level 2 Licence WMKT 21249 SAI Global | AUSTRALIAN MADE AND OWNED